

Now or Formerly
 DAVID E. & PRISCILLA S.
 HARTFORD
 Bk. 609-Pg. 284

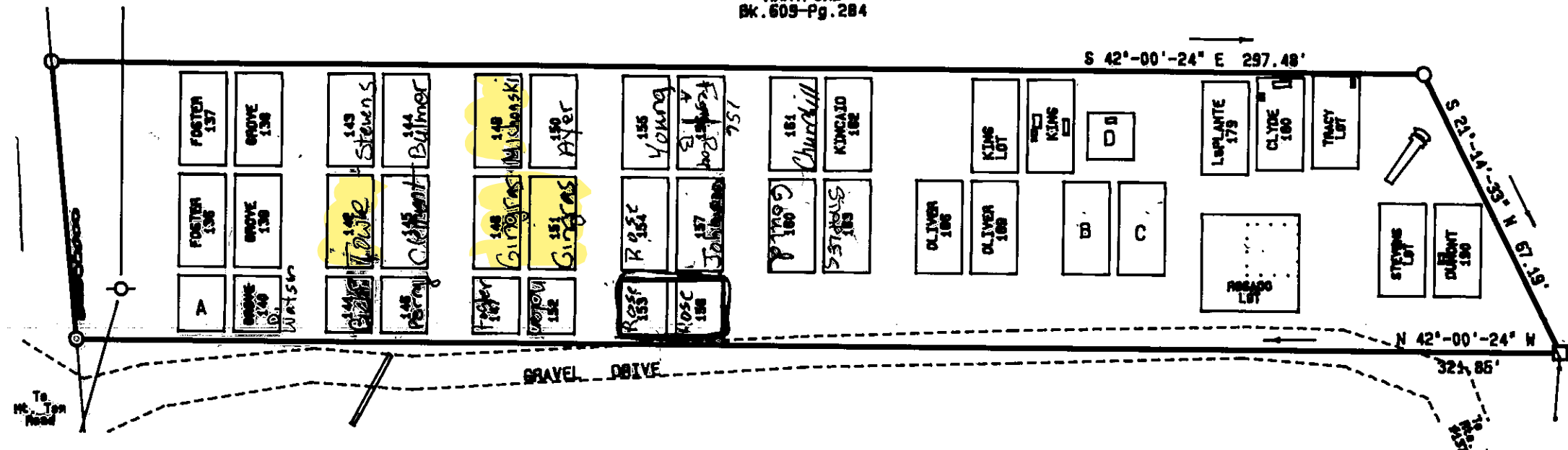

VILLAGE CEMETERY
 formerly the
 MILLS BURYING GROUND

LAND OF THE
 INHABITANTS of the
 TOWN of SMITHFIELD

SITE SKETCH OF
 CEMETERY LOTS

OWNER OF RECORD

The Inhabitants of the Town of Smithfield
 P. O. Box 67
 Smithfield, ME 04978

Deed to 1991 Annex
 Bk. 1727-Pg. 118

AREA OF 1991 ANNEX

18,580 +/- sq. ft. or 0.426 acres
 See Notes 2 and 3 for cemetery lot areas.

TABLE OF LOT OWNERS

A	-- FOSTER	LOT 135
B	-- KIRKENDALL	LOT 172
C	-- KIRKENDALL	LOT 175
D	-- HART	LOT 173A

NOTES

- 1) BEARINGS ARE MAGNETIC 1991.
- 2) Lots 135, 140, 141, 146, 147, 152, 153 and 158 contain 120 sq. ft. (10' x 12') and are limited to three casket burials. Lots 173A and 173B contain 100 sq. ft. (10' x 10') and are limited per the Town's cemetery deeds.
- 3) All other numbered lots contain 200 sq. ft. (10' x 20') and are limited to five casket burials.
- 4) All lot corners are marked with one-half (1/2) inch rebar, capped and labeled, "K & K Land Surveyors, Inc. #1132," except that the Rosado and Tracy lots are marked with stone monuments.
- 5) All Foot Pathways between lots are 2 feet wide.
- 6) Except for the area around the Rosado lot, all roads are 10 feet wide.
- 7) The King, Hart and Clyde lots are shown, as built, not as originally designed.

VILLAGE CEMETERY
 1991 ANNEX
 (As amended 4/04)

TOWN OF SMITHFIELD
 Mt. Tom Road
 Smithfield, ME

BY
 K & K LAND SURVEYORS, INC.
 Oakland, ME
 Job # 9114F
 8 April 2004
 Disk 225

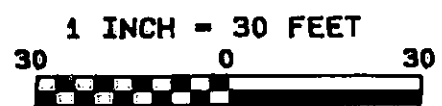

K.S.P.

Smithfield Cemetery