

Aerial View "Not to Scale"



Location Map "Not to Scale"

Little Pond

**REFERENCES**

- 1.) Standard Boundary Survey Plan of Cemetery Lots, Route 8 & Sand Hill Road, Smithfield, Maine, by X & K Land Surveyors, Inc., Verne D. Pinney, PLS 1132, dated August 1998. Recorded in Somerset County Registry of Deeds, Plan File 98, Page 67.
- 2.) Survey Plan of Cecil A. Jewett Farm, Smithfield, Maine, by Robert S. Smith, PLS 444, dated 1972. Recorded in Somerset County Registry of Deeds, Plan Book 18, Page 36.
- 3.) Property Survey for Ernest Stevens, Smithfield, Somerset County, Maine, by Robert Garbacik Land Surveyor, Robert Garbacik, PLS 1182, dated April 24, 1981. Recorded in Somerset County Registry of Deeds, Plan File B-81, Page 64.
- 4.) State of Maine Department of Transportation, State Aid Highway Number 1, Route 8 / Village Road, Smithfield, Somerset County, Maine, D.O.T. File Number 13-376, Sheets 29 & 30 of 60, dated March 2013.
- 5.) Standard Boundary Survey Plan of Property Owned by the Inhabitants of the Town of Smithfield, Gould Cemetery, Route 8 & Sand Hill Road, Smithfield, Maine, by X & K Surveyors, Inc., Verne D. Pinney, PLS 1132, dated June 1996. Unrecorded.

**SURVEYOR NOTES**

- 1.) All book and page references are to the Somerset County Registry of Deeds unless otherwise noted.
- 2.) This plan is based on a field survey conducted using Topcon GRs or GRs Global Navigation Satellite System receivers and/or a Topcon GPT 3005LW Total Station. Bearings are referenced to grid north as defined by the Universal Transverse Mercator system for zone 19 north. Distances given are grid.
- 3.) This survey conforms with the rules adopted by the Maine Board of Licensure for Professional Land Surveyors with any exception thereto noted herein.
  - a.) No separate written report prepared at his time.
  - b.) No new legal description prepared at this time.
- 4.) Iron pins set are 5/8 rebar, capped and scribed "John M. Pickett PLS # 351."

**LEGEND**

- PROPERTY LINE
- TRAVELED WAY
- ABUTTERS LINE
- 3 ROD ROAD
- 4 ROD ROAD
- CHAIN LINK FENCE
- IRON ROD FOUND
- IRON PIPE FOUND
- 5/8" REBAR TPLS #351
- CAPPED PIN FOUND
- IRON REBAR
- UTILITY POLE
- ANGLE POINT

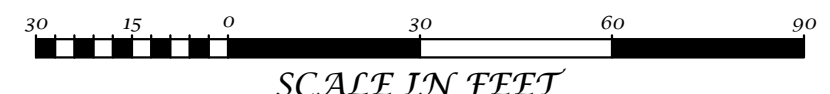
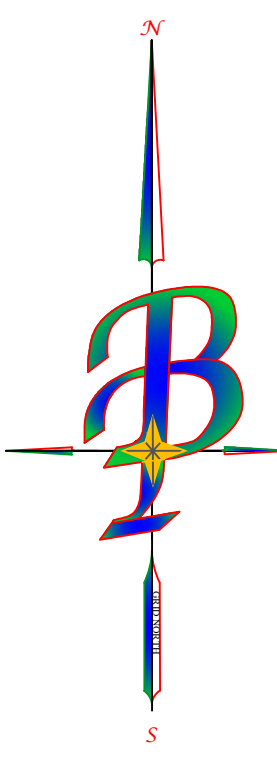
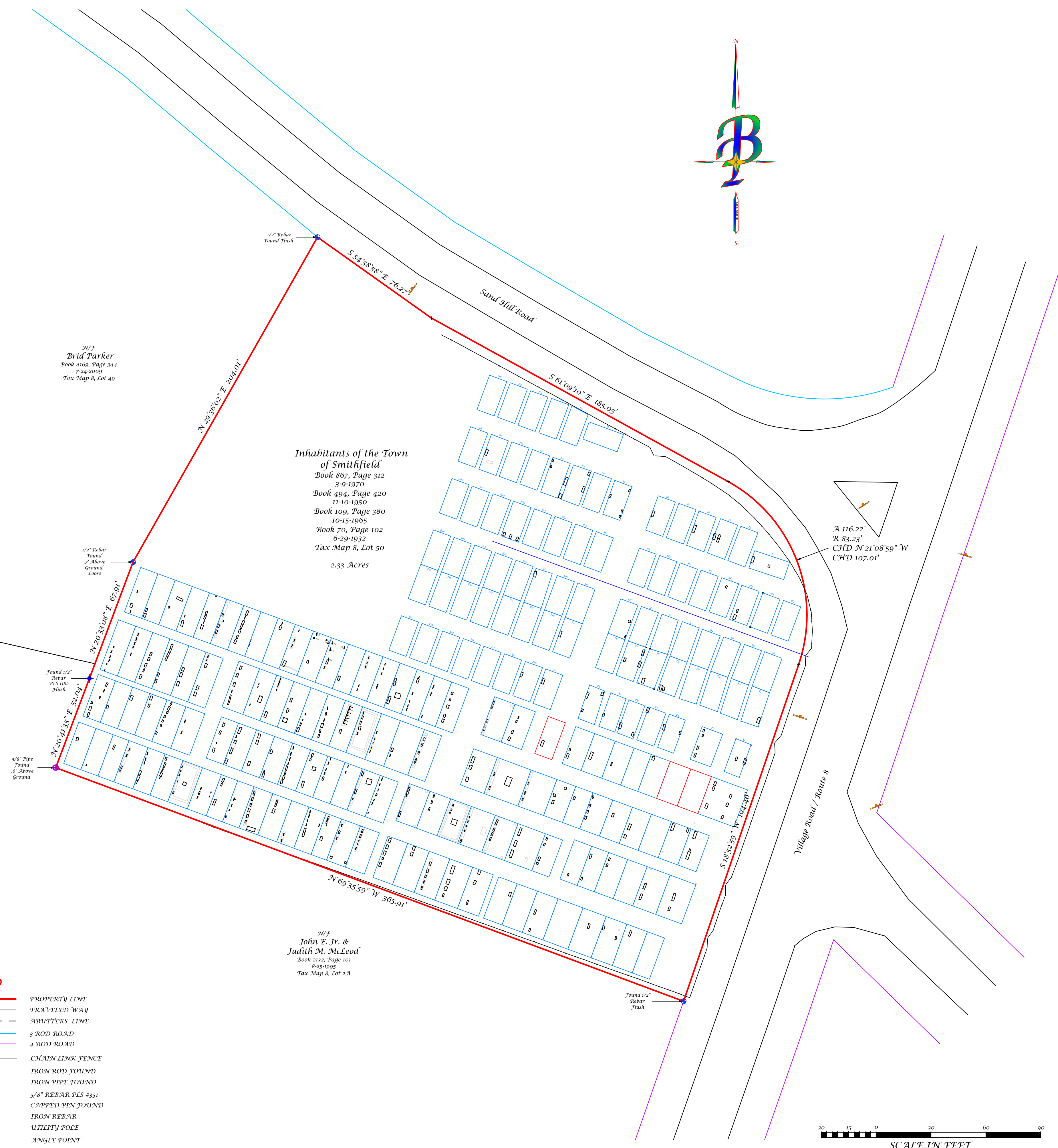

STATE OF MAINE  
 Somerset ss. Registry of Deeds  
 Received \_\_\_\_\_ 20\_\_\_\_  
 of \_\_\_\_\_ 6\_\_\_\_ M. and Received  
 in Plan File \_\_\_\_\_ Page \_\_\_\_\_  
 Attest: \_\_\_\_\_ Register

SHEET TITLE:  
**Standard Boundary Survey**  
**"Gould Cemetery"**

SITE LOCATION:  
 Intersection of ME - 8 and Sand Hill Road

SCALE: 1" = 30'

DATE: May 9, 2018

RECORD OWNER:  
**Inhabitants of the Town of Smithfield**

ADDRESS:  
 P. O. Box 67  
 Smithfield, Maine 04978

PLAN PREPARED BY:  
**Boynton & Pickett L.L.C.**  
 PROFESSIONAL LAND SURVEYOR  
"When you want Professional Work, On Time and Affordable"  
 922 East River Road Skowhegan, Maine 04976  
 Phone: (207) 474-0016 Cell: 207-389-7517  
 Email: wboynton@aac.com  
 www.BoyntonPickett.com

Job #: GOULDCEMETERY09092016SMITHFIELD

